

Application form

WaterSure Plus can help you if you are on a low income and you have a water meter. It will put a limit on your charges for water and sewerage services as long as you meet the following conditions.

- 1 Your supply is **metered**.
- 2 You or someone in your household receives **means tested benefits** or **tax credits** and either:
 - a) the person receiving the benefits or tax credits also receives Child Benefit for **three or more children** under the age of 19;
 - or
 - b) someone living in the household has a **medical condition** which causes them to use a lot of extra water.

The WaterSure Plus charges are shown in the letter sent with this form.

If you are accepted on to the scheme and your standard metered bill is lower than the WaterSure Plus charge, we will only charge you the lower amount. We will ask you to re apply for the scheme each year.

How to apply

- 1 Fill in this application form and return it to us with your supporting evidence in the envelope we have provided.
- 2 We will try to give you a decision within 10 working days.
- 3 If your application is not successful we will tell you why.
- 4 If your application is successful, we will apply the reduced charges to your next bill.

Do you need help with this form? Speak to an adviser.

0345 600 3 600

(Monday to Friday, 8am to 6pm)

We can provide this information in large print or different formats. Please call us for details.

Are you eligible?

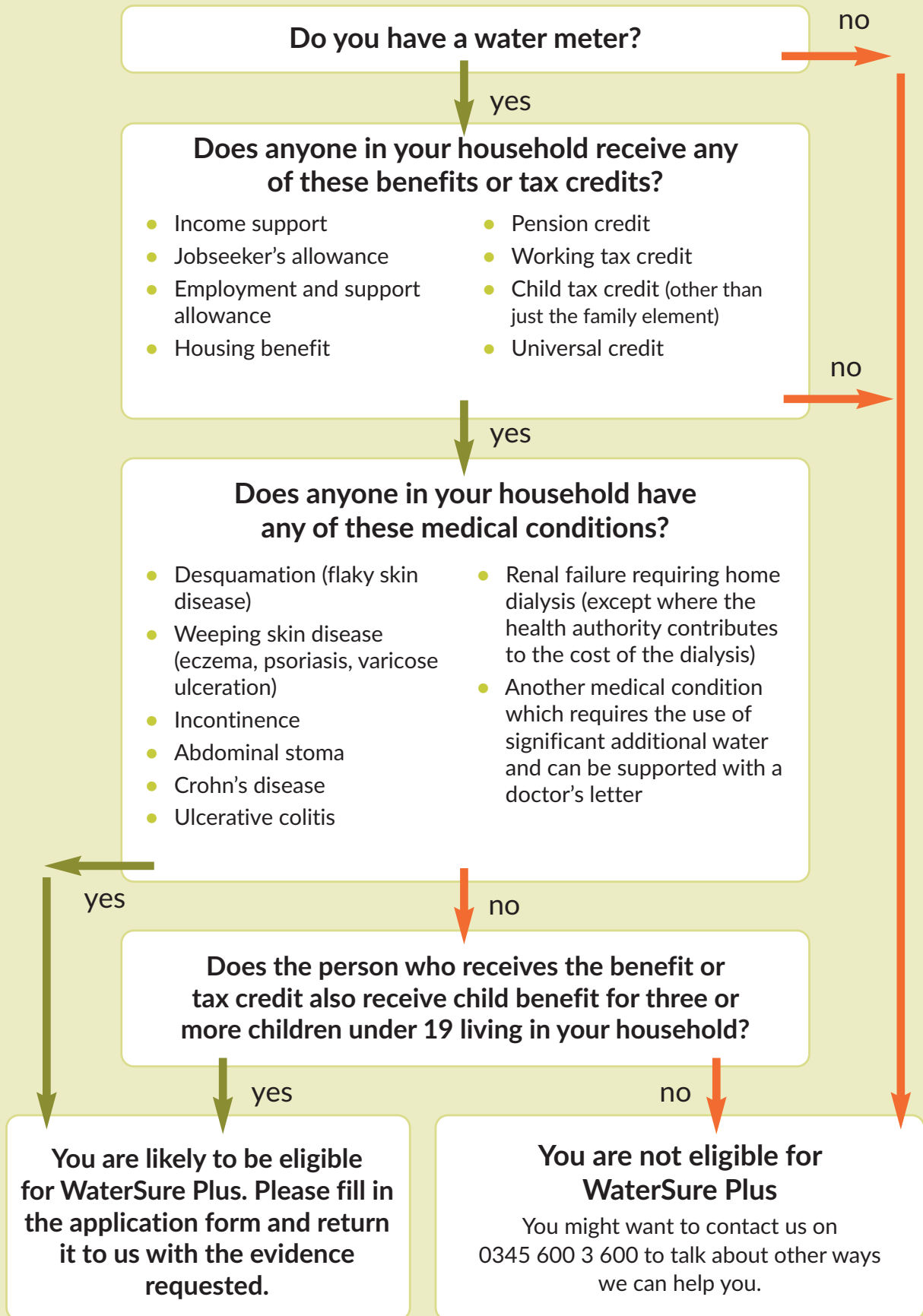

You do not qualify for WaterSure Plus if you water your garden with a non-handheld appliance such as a sprinkler or domestic irrigation system or if you have an auto-fill swimming pool or pond with a capacity of more than 10,000 litres.

1

You must fill in this page

Who is the person named on the water bill?

- 1 Mr Mrs Miss Ms other
- 2 First name
- 3 Last name
- 4 Address and postcode
-
- 5 Home phone number
- 6 Mobile phone number
- 7 Email address (optional).....
- 8 Customer reference number (you can find this on your water bill)
.....

About benefits or tax credits

9 Are you, or someone in your household, receiving any of the following benefits or tax credits? (Please tick all that apply.)

- Income support
- Jobseeker's allowance
- Employment and support allowance
- Working tax credit
- Child tax credit (not just the family part)
- Housing benefit
- Pension credit
- Universal credit

10 Please give the name and National Insurance number of the person who receives the above benefits or tax credits.

Name

National Insurance number

Notes

9 To qualify for WaterSure Plus, someone in your household must be receiving at least one of the benefits or tax credits listed.

You must provide a copy of your latest entitlement to benefits or tax credits which must be less than 12 months old. All documents must show your name and address.

Benefits **not** accepted:

- Incapacity benefit.
- Disability living allowance.
- Carer's allowance.
- Attendance allowance.
- Personal independence payment.

If you do not have a notice you can obtain a replacement by contacting your local council, local benefit office or the tax credit office.

If you are applying because of a medical condition, go to page 4.

If you are applying because you have a large family, go to page 5.

2

Fill in this page if you are applying because of a medical condition

Medical conditions needing extra water use

11 Please tell us the name of the person in your household who has a medical condition that means they have to use a lot of extra water.
Name:.....

12 Which of these medical conditions do they have? (Tick all that apply)

- a) Desquamation (flaky skin disease)
- b) Weeping skin disease (eczema, psoriasis, varicose ulceration)
- c) Incontinence
- d) Abdominal stoma
- e) Renal failure where they need home dialysis (do not tick if the health authority helps with water costs)
- f) Crohn's disease
- g) Ulcerative colitis

13 Do they have another condition which means they have to use a lot of extra water?
Please tell us the name of this condition.

.....

Please give the name and address of the doctor or hospital consultant who knows about this condition.

Name

Address and postcode

.....

.....

.....

Notes

- 11** We need to know the name of the person with this condition.
- 12** You must provide a copy of your prescription form or a doctor's certificate. If you can't provide either of these you must provide some other evidence that you have the condition and why you need to use extra water.
- 13** You must provide a letter from your doctor or consultant stating why your condition causes you to use a lot of extra water. We may want to confirm this so please provide their name and address.

3

Fill in this page if you are applying because you have a large family

This section is for families with three or more children under 19 living at home.

14 I confirm that the person who receives benefits or tax credits (named at question 10) is responsible for, and claims Child Benefit for, three or more children under 19 who live with them permanently. Please tick.

15 Please give the full names and dates of birth of these children

Name	Date of birth
..... / /
..... / /
..... / /
..... / /
..... / /
..... / /
..... / /
..... / /
..... / /

(Continue on a separate sheet of paper if necessary.)

Notes

You must provide a copy of the 'notice to entitlement' which is less than 12 months old. Alternatively you can provide a copy of a recent bank statement showing Child Benefit payments. This must confirm your name and address.

If you cannot find your 'notice to entitlement' to Child Benefit, please contact the Child Benefit Helpline on 0300 200 3100.

4

You must fill in this page

Declaration

If I pay my sewerage charges to a different company, I give you permission to pass on the details I have provided so that they can also consider my sewerage charges under the WaterSure Plus scheme.

I confirm the following:

- a member of my household meets the conditions for help under the WaterSure Plus scheme
- I only use a hosepipe or watering can to water my garden
- my household does not have an auto-fill swimming pool or pond which holds more than 10,000 litres of water
- I do not receive any help towards the cost of water from the health authority
- the information I have given is correct to the best of my knowledge and I understand that if I provide any information which is false, you may refuse to consider my claim
- if my circumstances change and it may affect my claim, I will tell you straight away.

Warning If you deliberately give us misleading information you are committing a criminal offence and could be prosecuted.

Your signature

Date

Signature of the person receiving benefit or who has the medical condition (if they are not the person named on the water bill). We need this signature for data protection purposes.

.....

Checklist

- Make sure you have completed all parts of the form that apply to you.
- Don't forget to sign and date the declaration.
- Please enclose all the required evidence as we can't process your application without it.
- Return your completed form and evidence in the prepaid envelope to:

BWBSL
1 Clevedon Walk
Nailsea
Bristol
BS48 1WA